Mugello, 13-14 Maggio 2023
Supersport 300 - Classifica Warm Up

Aut.Int. Mugello 5.245 m

1 / 2

Num. Pilota	Naz	Motoclub	Team	Moto	Tempo	Dist.	Rel.	Giri				
1	33	NUNEZ ROLDAN Oscar	ESP	RFME	GUERRERI RACING TEAM	Kawasaki			2'20.087			4
2	25	MARTELLA Mattia	ITA	TOMMASO PICCIRILLI	EE SQUADRA CORSE	Kawasaki	0.642	0.642	2'20.729	0.642	0.642	4
3	91	VANNUCCI Matteo	ITA	FIRENZE	AG MOTORSPORT ITALIA YAMAHA	Yamaha	2.373	1.731	2'22.460	2.373	1.731	3
4	3	BONETTI Matteo	ITA	DUCALE	MRT CORSE	Kawasaki	2.431	0.058	2'22.518	2.431	0.058	3
5	7	BOLLANI Davide	ITA	ROOSTER BIKER	SCUDERIA IMPROVE FIRENZE MOTO	Yamaha	2.717	0.286	2'22.804	2.717	0.286	3
6	29	ZANNINI Giacomo	ITA	F. BARACCA	J ANGEL RACING TEAM BY EDAR	Kawasaki	2.902	0.185	2'22.989	2.902	0.185	4
7	8	IERACI Bruno	ITA	FAST RIDER'S	PRODINA RACING	Kawasaki	3.081	0.179	2'23.168	3.081	0.179	4
8	44	GORETTI Diego	ITA	N.M.C. RENZO PASOLINI	TEAM CHIODO MOTORACING	Kawasaki	3.205	0.124	2'23.292	3.205	0.124	4
9	22	MORA ALLIS Facundo Martin	ARG	CAMOD	GP3 AD 11	Kawasaki	3.392	0.187	2'23.479	3.392	0.187	4
10	39	BETTIN Andrea	ITA	BFREE MOTOCLUB	SCUDERIA IMPROVE FIRENZE MOTO	Yamaha	3.829	0.437	2'23.916	3.829	0.437	3
11	21	SORRENTI Mattia	ITA	DUCALE	SCUDERIA IMPROVE FIRENZE MOTO	Yamaha	3.945	0.116	2'24.032	3.945	0.116	3
12	11	AGAZZI Michel	ITA	BERGAMO	VM RACING TEAM	Yamaha	4.034	0.089	2'24.121	4.034	0.089	3
13	15	COPPOLA Alfonso	ITA	PICCOLE PESTI	VM RACING TEAM	Yamaha	5.405	1.371	2'25.492	5.405	1.371	4
14	313	SARCHI Roberto Jason	ITA	RACING TEAM WIKING	GRADARACORSE	Kawasaki	5.946	0.541	2'26.033	5.946	0.541	4
15	19	PLAZZI Nicola	ITA	ONLY TWO WHEELS	TERRA E MOTO	Kawasaki	6.502	0.556	2'26.589	6.502	0.556	4
16	171	JANSE VAN RENSBURG Taigh	RSA	MSA	2R RACING	Kawasaki	8.176	1.674	2'28.263	8.176	1.674	3
17	82	GRAZIANO Simone	ITA	SD RACING	GUERRERI RACING TEAM	Kawasaki	9.331	1.155	2'29.418	9.331	1.155	3
18	64	SANCHEZ TAMAYO Sara	ESP	RFME	TERRAVITA 511 RACING TEAM	Kawasaki	9.399	0.068	2'29.486	9.399	0.068	4
19	77	WRIGHT Chris	RSA	MSA	2R RACING	Kawasaki	9.474	0.075	2'29.561	9.474	0.075	3
20	17	DOTI Roy	SUI	FMS		Yamaha	16.915	7.441	2'37.002	16.915	7.441	3
21	4	CAZZANIGA Emanuele	ITA	MR13	RACESTAR	Yamaha	20.042	3.127	2'40.129	20.042	3.127	4
22	14	SOWA Patrycja	POL	PMZ		Yamaha						0

Umidità	76%	ARIA	13°C
Condizioni	WET	Temp.	12°C

Direttore di Gara : Antonio Canu

14/05/2023	Inizio 09:00	Fine 09:12
------------	-----------------	---------------

Esposta alle:





CIV 2023



www.civ.tv

5.1
SS300

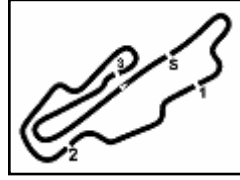

Aut.Int. Mugello 5.245 m
2 / 2

Mugello, 13-14 Maggio 2023 Supersport 300 - Classifica Warm Up

Highlights

- 09.00 Start
- 09.04 **19 N. PLAZZI** Lap Cancelled (2'51.939) - Exceeded Track Limits - Turn 15
- 09.09 **19 N. PLAZZI** Current Lap Cancelled - Exceeded Track Limits - Turn 14
- 09.12 End Of Session

Fastest Laps Sequence

Num.	Concorrente	Naz	Team	Moto	Local Time	Tempo	Dist.	Media
25	M. MARTELLA	ITA	EE SQUADRA CORSE	Kawasaki	09:05'05.177	2'24.317		130,837
33	O. NUNEZ ROLDAN	ESP	GUERRERI RACING TEAM	Kawasaki	09:05'30.698	2'20.087	-4.230	134,788

Direttore di Gara : Antonio Canu

14/05/2023 Inizio 09:00 Fine 09:12

Esposta alle:

Sponsor Ufficiali

Powered by PERUGIA TIMING

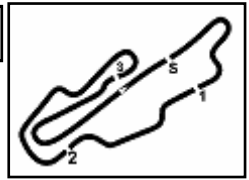

Aut.Int. Mugello 5.245 m

Mugello, 13-14 Maggio 2023

Supersport 300 - Settori e Velocità Warm Up

MIGLIOR GIRO			
1	33 NUNEZ ROLDAN Oscar	Kawasaki	2'20.087
2	25 MARTELLA Mattia	Kawasaki	2'20.729
3	91 VANNUCCI Matteo	Yamaha	2'22.460
4	3 BONETTI Matteo	Kawasaki	2'22.518
5	7 BOLLANI Davide	Yamaha	2'22.804
6	29 ZANNINI Giacomo	Kawasaki	2'22.989
7	8 IERACI Bruno	Kawasaki	2'23.168
8	44 GORETTI Diego	Kawasaki	2'23.292
9	22 MORA ALLIS Facundo Martin	Kawasaki	2'23.479
10	39 BETTIN Andrea	Yamaha	2'23.916
11	21 SORRENTI Mattia	Yamaha	2'24.032
12	11 AGAZZI Michel	Yamaha	2'24.121
13	15 COPPOLA Alfonso	Yamaha	2'25.492
14	313 SARCHI Roberto Jason	Kawasaki	2'26.033
15	19 PLAZZI Nicola	Kawasaki	2'26.589
16	171 JANSE VAN RENSBURG Taig	Kawasaki	2'28.263
17	82 GRAZIANO Simone	Kawasaki	2'29.418
18	64 SANCHEZ TAMAYO Sara	Kawasaki	2'29.486
19	77 WRIGHT Chris	Kawasaki	2'29.561
20	17 DOTI Roy	Yamaha	2'37.002
21	4 CAZZANIGA Emanuele	Yamaha	2'40.129
22	14 SOWA Patrycja	Yamaha	

SPEED			
1	29 ZANNINI Giacomo	Kawasaki	197,1
2	8 IERACI Bruno	Kawasaki	196,0
3	3 BONETTI Matteo	Kawasaki	192,5
4	33 NUNEZ ROLDAN Oscar	Kawasaki	192,2
5	19 PLAZZI Nicola	Kawasaki	192,2
6	22 MORA ALLIS Facundo Martin	Kawasaki	191,8
7	15 COPPOLA Alfonso	Yamaha	191,2
8	313 SARCHI Roberto Jason	Kawasaki	190,8
9	82 GRAZIANO Simone	Kawasaki	190,1
10	64 SANCHEZ TAMAYO Sara	Kawasaki	188,5
11	91 VANNUCCI Matteo	Yamaha	187,8
12	171 JANSE VAN RENSBURG Taig	Kawasaki	187,2
13	25 MARTELLA Mattia	Kawasaki	186,5
14	7 BOLLANI Davide	Yamaha	186,5
15	21 SORRENTI Mattia	Yamaha	185,9
16	11 AGAZZI Michel	Yamaha	184,9
17	44 GORETTI Diego	Kawasaki	184,6
18	39 BETTIN Andrea	Yamaha	184,0
19	77 WRIGHT Chris	Kawasaki	183,7
20	4 CAZZANIGA Emanuele	Yamaha	182,4
21	17 DOTI Roy	Yamaha	176,8

SEG. 1		
1	29 ZANNINI Giacomo	33.972
2	8 IERACI Bruno	34.132
3	25 MARTELLA Mattia	34.236
4	33 NUNEZ ROLDAN Oscar	34.294
5	3 BONETTI Matteo	34.439
6	91 VANNUCCI Matteo	34.457
7	22 MORA ALLIS Facundo M	34.551
8	7 BOLLANI Davide	34.559
9	19 PLAZZI Nicola	34.787
10	44 GORETTI Diego	34.796
11	21 SORRENTI Mattia	34.806
12	39 BETTIN Andrea	34.826
13	15 COPPOLA Alfonso	35.094
14	313 SARCHI Roberto Jason	35.331
15	11 AGAZZI Michel	35.343
16	77 WRIGHT Chris	35.523
17	82 GRAZIANO Simone	35.964
18	171 JANSE VAN RENSBUR	36.148
19	64 SANCHEZ TAMAYO Sa	36.420
20	17 DOTI Roy	37.857
21	4 CAZZANIGA Emanuele	39.081

SEG. 2		
1	33 NUNEZ ROLDAN Oscar	28.822
2	25 MARTELLA Mattia	29.145
3	7 BOLLANI Davide	29.401
4	21 SORRENTI Mattia	29.590
5	11 AGAZZI Michel	29.735
6	91 VANNUCCI Matteo	29.820
7	22 MORA ALLIS Facundo M	29.826
8	8 IERACI Bruno	29.832
9	3 BONETTI Matteo	29.886
10	39 BETTIN Andrea	29.886
11	29 ZANNINI Giacomo	29.940
12	44 GORETTI Diego	29.988
13	15 COPPOLA Alfonso	30.237
14	313 SARCHI Roberto Jason	30.248
15	19 PLAZZI Nicola	30.501
16	82 GRAZIANO Simone	30.839
17	171 JANSE VAN RENSBUR	30.875
18	77 WRIGHT Chris	31.043
19	64 SANCHEZ TAMAYO Sa	31.444
20	17 DOTI Roy	32.460
21	4 CAZZANIGA Emanuele	34.061

SEG. 3		
1	33 NUNEZ ROLDAN Oscar	43.545
2	25 MARTELLA Mattia	43.798
3	91 VANNUCCI Matteo	44.100
4	3 BONETTI Matteo	44.109
5	44 GORETTI Diego	44.242
6	21 SORRENTI Mattia	44.692
7	7 BOLLANI Davide	44.703
8	39 BETTIN Andrea	44.957
9	29 ZANNINI Giacomo	45.028
10	8 IERACI Bruno	45.120
11	15 COPPOLA Alfonso	45.129
12	11 AGAZZI Michel	45.131
13	22 MORA ALLIS Facundo M	45.169
14	313 SARCHI Roberto Jason	45.639
15	19 PLAZZI Nicola	45.918
16	64 SANCHEZ TAMAYO Sa	46.213
17	171 JANSE VAN RENSBUR	46.509
18	77 WRIGHT Chris	46.716
19	82 GRAZIANO Simone	46.894
20	17 DOTI Roy	49.044
21	4 CAZZANIGA Emanuele	49.082

SEG. 4		
1	33 NUNEZ ROLDAN Oscar	33.086
2	25 MARTELLA Mattia	33.382
3	91 VANNUCCI Matteo	33.664
4	39 BETTIN Andrea	33.754
5	11 AGAZZI Michel	33.848
6	22 MORA ALLIS Facundo M	33.933
7	3 BONETTI Matteo	33.976
8	29 ZANNINI Giacomo	34.049
9	8 IERACI Bruno	34.084
10	7 BOLLANI Davide	34.141
11	44 GORETTI Diego	34.266
12	171 JANSE VAN RENSBUR	34.731
13	64 SANCHEZ TAMAYO Sa	34.805
14	15 COPPOLA Alfonso	34.815
15	313 SARCHI Roberto Jason	34.815
16	21 SORRENTI Mattia	34.944
17	77 WRIGHT Chris	35.103
18	82 GRAZIANO Simone	35.117
19	19 PLAZZI Nicola	35.383
20	17 DOTI Roy	37.641
21	4 CAZZANIGA Emanuele	37.905

14/05/2023

Sponsor Ufficiali



Powered by PERUGIA TIMING



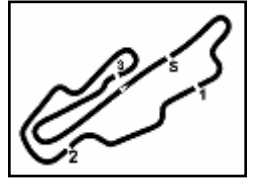

Aut.Int. Mugello 5.245 m

Mugello, 13-14 Maggio 2023

Supersport 300 - Ideal Time Warm Up

Num. Pilota	Moto	Seg. 1 Diff. 1	Seg. 2 Diff. 2	Seg. 3 Diff. 3	Seg. 4 Diff. 4	Ideal Time			
						Miglior Giro	Pos.	Diff.	
1	33 NUNEZ ROLDAN O. (ES)	Kawasaki	34.294	28.822 +0.340	43.545	33.086	2'19.747 2'20.087	1	0.340
2	25 MARTELLA M. (ITA)	Kawasaki	34.236	29.145	43.798 +0.168	33.382	2'20.561 2'20.729	2	0.168
3	91 VANNUCCI M. (ITA)	Yamaha	34.457 +0.419	29.820	44.100	33.664	2'22.041 2'22.460	3	0.419
4	3 BONETTI M. (ITA)	Kawasaki	34.439	29.886	44.109	33.976 +0.108	2'22.410 2'22.518	4	0.108
5	7 BOLLANI D. (ITA)	Yamaha	34.559	29.401	44.703	34.141	2'22.804 2'22.804	5	
6	29 ZANNINI G. (ITA)	Kawasaki	33.972	29.940	45.028	34.049	2'22.989 2'22.989	6	
7	8 IERACI B. (ITA)	Kawasaki	34.132	29.832	45.120	34.084	2'23.168 2'23.168	7	
8	44 GORETTI D. (ITA)	Kawasaki	34.796	29.988	44.242	34.266	2'23.292 2'23.292	8	
9	39 BETTIN A. (ITA)	Yamaha	34.826	29.886 +0.025	44.957 +0.378	33.754 +0.090	2'23.423 2'23.916	10	0.493
10	22 MORA ALLIS F. (ARG)	Kawasaki	34.551	29.826	45.169	33.933	2'23.479 2'23.479	9	
11	21 SORRENTI M. (ITA)	Yamaha	34.806	29.590	44.692	34.944	2'24.032 2'24.032	11	
12	11 AGAZZI M. (ITA)	Yamaha	35.343 +0.064	29.735	45.131	33.848	2'24.057 2'24.121	12	0.064
13	15 COPPOLA A. (ITA)	Yamaha	35.094 +0.217	30.237	45.129	34.815	2'25.275 2'25.492	13	0.217
14	313 SARCHI R. (ITA)	Kawasaki	35.331	30.248	45.639	34.815	2'26.033 2'26.033	14	
15	19 PLAZZI N. (ITA)	Kawasaki	34.787	30.501	45.918	35.383	2'26.589 2'26.589	15	
16	171 JANSE VAN RENSBUR	Kawasaki	36.148	30.875	46.509	34.731	2'28.263 2'28.263	16	
17	77 WRIGHT C. (RSA)	Kawasaki	35.523 +1.176	31.043	46.716	35.103	2'28.385 2'29.561	19	1.176
18	82 GRAZIANO S. (ITA)	Kawasaki	35.964	30.839	46.894	35.117 +0.604	2'28.814 2'29.418	17	0.604
19	64 SANCHEZ TAMAYO S.	Kawasaki	36.420 +0.110	31.444	46.213 +0.035	34.805 +0.459	2'28.882 2'29.486	18	0.604
20	17 DOTI R. (SUI)	Yamaha	37.857	32.460	49.044	37.641	2'37.002 2'37.002	20	
21	4 CAZZANIGA E. (ITA)	Yamaha	39.081	34.061	49.082	37.905	2'40.129 2'40.129	21	
	14 SOWA P. (POL)	Yamaha							
Ideal Time Assoluto			33.972	28.822	43.545	33.086	2'19.425		



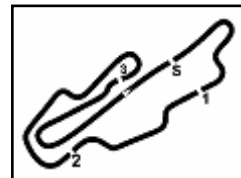

Mugello, 13-14 Maggio 2023 Supersport 300 - Analisi Tempi Warm Up

Aut.Int. Mugello 5.245 m

1 / 2

3 M. BONETTI (2'22.518)								21 M. SORRENTI (2'24.032)							
Giro	Seg.1	Seg.2	Seg.3	Seg.4	T. Giro	km/h	Local Time	Giro	Seg.1	Seg.2	Seg.3	Seg.4	T. Giro	km/h	Local Time
1		33.310	47.816	35.672		144,0	9:02'39.206	1		32.554	47.949	35.963		129,8	9:02'49.121
2	38.777	31.006	45.439	34.407	2'29.629	182,4	9:05'08.835	2	35.999	30.792	46.512	35.027	2'28.330	181,8	9:05'17.451
3	35.079	30.498	45.662	33.976	2'25.215	185,6	9:07'34.050	3	35.040	30.192	45.675	35.040	2'25.947	184,6	9:07'43.398
4	34.439	29.886	44.109	34.084	2'22.518	192,5	9:09'56.568	4	34.806	29.590	44.692	34.944	2'24.032	185,9	9:10'07.430

4 E. CAZZANIGA (2'40.129)								22 F. MORA ALLIS (2'23.479)							
Giro	Seg.1	Seg.2	Seg.3	Seg.4	T. Giro	km/h	Local Time	Giro	Seg.1	Seg.2	Seg.3	Seg.4	T. Giro	km/h	Local Time
1							9:00'50.527	1							9:00'13.291
2	56.518	40.662	1'00.262	41.594	3'19.036P	134,7	9:04'09.563	2	47.688	32.680	47.491	35.153	2'43.012P	143,6	9:02'56.303
3	42.095	36.226	55.423	40.355	2'54.099	177,6	9:07'03.662	3	35.910	30.582	45.852	34.231	2'26.575	186,9	9:05'22.878
4	40.846	35.897	53.276	38.336	2'48.355	177,6	9:09'52.017	4	35.073	30.529	45.975	34.246	2'25.823	188,2	9:07'48.701
5	39.081	34.061	49.082	37.905	2'40.129	182,4	9:12'32.146	5	34.551	29.826	45.169	33.933	2'23.479	191,8	9:10'12.180

7 D. BOLLANI (2'22.804)								25 M. MARTELLA (2'20.729)							
Giro	Seg.1	Seg.2	Seg.3	Seg.4	T. Giro	km/h	Local Time	Giro	Seg.1	Seg.2	Seg.3	Seg.4	T. Giro	km/h	Local Time
1		32.494	48.086	35.629		127,1	9:02'49.120	1		31.495	47.703	34.674		141,2	9:02'40.860
2	35.874	30.776	46.484	35.192	2'28.326	182,4	9:05'17.446	2	34.977	30.215	45.096	34.029	2'24.317	186,5	9:05'05.177
3	35.362	30.112	45.735	34.686	2'25.895	183,4	9:07'43.341	3	34.715	29.784	44.634	34.194	2'23.327	184,9	9:07'28.504
4	34.559	29.401	44.703	34.141	2'22.804	186,5	9:10'06.145	4	34.559	29.450	43.798	34.017	2'21.824	185,9	9:09'50.328
								5	34.236	29.145	43.966	33.382	2'20.729	186,5	9:12'11.057

8 B. IERACI (2'23.168)								29 G. ZANNINI (2'22.989)							
Giro	Seg.1	Seg.2	Seg.3	Seg.4	T. Giro	km/h	Local Time	Giro	Seg.1	Seg.2	Seg.3	Seg.4	T. Giro	km/h	Local Time
1							9:00'20.663	1							9:00'17.941
2	46.356	31.053	46.162	34.250	2'37.821P	138,5	9:02'58.484	2	47.889	31.688	46.106	34.919	2'40.602P	138,8	9:02'58.543
3	34.182	30.242	45.875	34.088	2'24.387	193,5	9:05'22.871	3	34.619	30.357	45.515	34.128	2'24.619	194,6	9:05'23.162
4	34.417	30.222	46.581	34.324	2'25.544	192,2	9:07'48.415	4	34.699	30.541	45.859	34.426	2'25.525	197,1	9:07'48.687
5	34.132	29.832	45.120	34.084	2'23.168	196,0	9:10'11.583	5	33.972	29.940	45.028	34.049	2'22.989	194,6	9:10'11.676

11 M. AGAZZI (2'24.121)								33 O. NUNEZ ROLDAN (2'20.087)							
Giro	Seg.1	Seg.2	Seg.3	Seg.4	T. Giro	km/h	Local Time	Giro	Seg.1	Seg.2	Seg.3	Seg.4	T. Giro	km/h	Local Time
1		33.066	48.719	35.578		144,6	9:02'52.337	1							9:00'25.429
2	36.438	30.859	46.537	35.245	2'29.079	182,1	9:05'21.416	2	51.563	32.138	47.174	34.307	2'45.182P	120,5	9:03'10.611
3	35.343	30.630	46.041	34.662	2'26.676	184,9	9:07'48.092	3	34.294	29.162	43.545	33.086	2'20.087	187,2	9:05'30.698
4	35.407	29.735	45.131	33.848	2'24.121	183,4	9:10'12.213	4	34.657				1'31.336P	192,2	9:07'02.034
								5	1'10.789	28.822	44.372	34.629	2'58.612P	142,9	9:10'00.646

15 A. COPPOLA (2'25.492)								39 A. BETTIN (2'23.916)							
Giro	Seg.1	Seg.2	Seg.3	Seg.4	T. Giro	km/h	Local Time	Giro	Seg.1	Seg.2	Seg.3	Seg.4	T. Giro	km/h	Local Time
1							9:00'02.710	1		31.794	47.411	35.083		132,0	9:02'44.328
2	52.645	32.907	48.694	35.323	2'49.569P	144,8	9:02'52.279	2	36.131	30.091	45.403	33.754	2'25.379	178,2	9:05'09.707
3	36.556	31.070	46.081	35.505	2'29.212	180,3	9:05'21.491	3	34.826	29.911	45.335	33.844	2'23.916	183,4	9:07'33.623
4	35.094	30.808	46.334	34.820	2'27.056	186,5	9:07'48.547	4	35.017	29.886	44.957	37.950	2'27.810	180,6	9:10'01.433
5	35.311	30.237	45.129	34.815	2'25.492	191,2	9:10'14.039								

17 R. DOTI (2'37.002)								44 D. GORETTI (2'23.292)							
Giro	Seg.1	Seg.2	Seg.3	Seg.4	T. Giro	km/h	Local Time	Giro	Seg.1	Seg.2	Seg.3	Seg.4	T. Giro	km/h	Local Time
1		37.651	55.512	40.623		118,8	9:03'10.473	1							9:00'16.171
2	40.078	33.969	51.974	38.353	2'44.374	176,8	9:05'54.847	2	50.621	32.591	47.618	35.840	2'46.670P	133,0	9:03'02.841
3	38.514	33.241	50.031	38.436	2'40.222	176,8	9:08'35.069	3	36.062	30.806	45.621	34.813	2'27.302	180,6	9:05'30.143
4	37.857	32.460	49.044	37.641	2'37.002	176,5	9:11'12.071	4	34.993	30.422	44.761	34.943	2'25.119	184,0	9:07'55.262
								5	34.796	29.988	44.242	34.266	2'23.292	184,6	9:10'18.554

19 N. PLAZZI (2'26.589)								64 S. SANCHEZ TAMAYO (2'29.486)							
Giro	Seg.1	Seg.2	Seg.3	Seg.4	T. Giro	km/h	Local Time	Giro	Seg.1	Seg.2	Seg.3	Seg.4	T. Giro	km/h	Local Time
1							9:01'12.436	1							9:00'41.520
2	50.196	34.114	50.684	36.945	2'51.939CP	137,1	9:04'04.375	2	51.488	34.517	49.797	36.258	2'52.060P	128,0	9:03'33.580
3	36.080	32.351	47.263	36.008	2'31.702	184,0	9:06'36.077	3	37.778	33.152	47.476	35.430	2'33.836	185,9	9:06'07.416
4	35.894	30.712	46.326	35.455	2'28.387C	187,2	9:09'04.464	4	36.530	31.444	46.248	35.264	2'29.486	186,5	9:08'36.902
5	34.787	30.501	45.918	35.383	2'26.589	192,2	9:11'31.053	5	36.420	32.068	46.213	34.805	2'29.506	188,5	9:11'06.408

14/05/2023

P = Box In/Out - C = Tempo Invalidato

Sponsor Official



Powered by PERUGIA TIMING



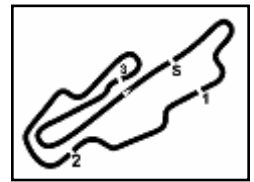

Mugello, 13-14 Maggio 2023

Supersport 300 - Analisi Tempi Warm Up

77 C. WRIGHT (2'29.561)							
Giro	Seg.1	Seg.2	Seg.3	Seg.4	T. Giro	km/h	Local Time
1							9:01'01.843
2	52.820	35.839	54.009	37.142	2'59.810P	129,0	9:04'01.653
3	38.403	33.304	49.151	35.616	2'36.474	177,9	9:06'38.127
4	36.699	31.043	46.716	35.103	2'29.561	183,4	9:09'07.688

82 S. GRAZIANO (2'29.418)							
Giro	Seg.1	Seg.2	Seg.3	Seg.4	T. Giro	km/h	Local Time
1		33.336	48.884	35.726		135,3	9:02'53.080
2	36.343	31.708	48.073	35.117	2'31.241	189,5	9:05'24.321
3	36.301	31.422	47.412	35.872	2'31.007	190,1	9:07'55.328
4	35.964	30.839	46.894	35.721	2'29.418	186,2	9:10'24.746

91 M. VANNUCCI (2'22.460)							
Giro	Seg.1	Seg.2	Seg.3	Seg.4	T. Giro	km/h	Local Time
1							9:00'38.358
2	51.213	34.119	48.602	34.974	2'48.908P	136,5	9:03'27.266
3	35.764	30.558	44.482	33.929	2'24.733	184,9	9:05'51.999
4	34.876	29.820	44.100	33.664	2'22.460	186,2	9:08'14.459

171 T. JANSE VAN RENSBURG (2'28.263)							
Giro	Seg.1	Seg.2	Seg.3	Seg.4	T. Giro	km/h	Local Time
1							9:01'12.190
2	51.264	33.555	50.805	36.487	2'52.111P	137,8	9:04'04.301
3	36.681	32.327	47.597	35.177	2'31.782	182,7	9:06'36.083
4	36.148	30.875	46.509	34.731	2'28.263	185,6	9:09'04.346

313 R. SARCHI (2'26.033)							
Giro	Seg.1	Seg.2	Seg.3	Seg.4	T. Giro	km/h	Local Time
1							9:00'34.128
2	48.811	33.567	49.173	35.604	2'47.155P	140,3	9:03'21.283
3	36.555	31.569	47.375	35.687	2'31.186	183,1	9:05'52.469
4	35.346	30.434	45.954	35.089	2'26.823	190,8	9:08'19.292
5	35.331	30.248	45.639	34.815	2'26.033	184,9	9:10'45.325



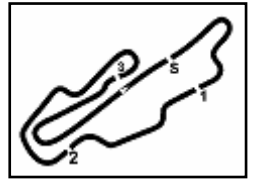

Aut.Int. Mugello 5.245 m

Mugello, 13-14 Maggio 2023

Supersport 300 - Meteo Warm Up

Session started 09:00 - Session ended 9:12

Air Temperature

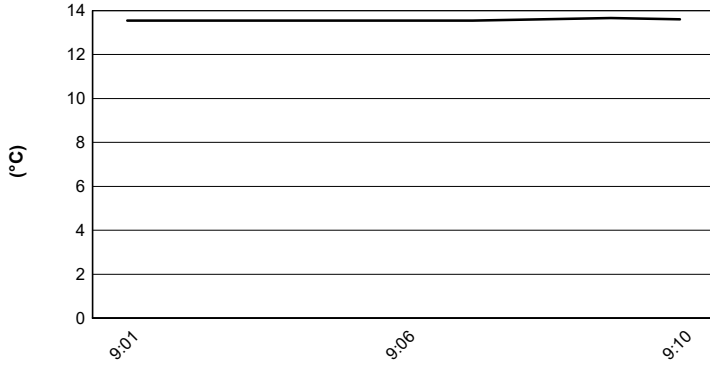

Track Temperature

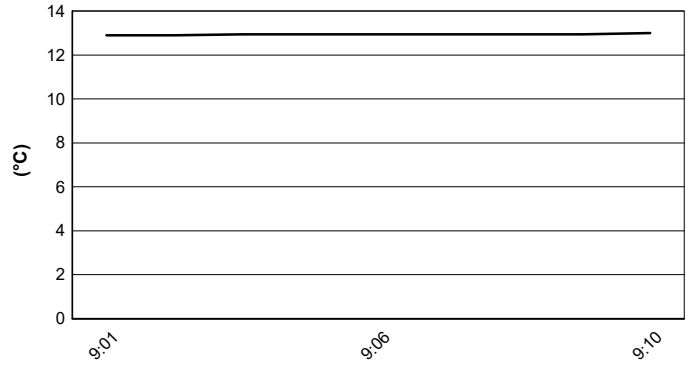

Air Pressure

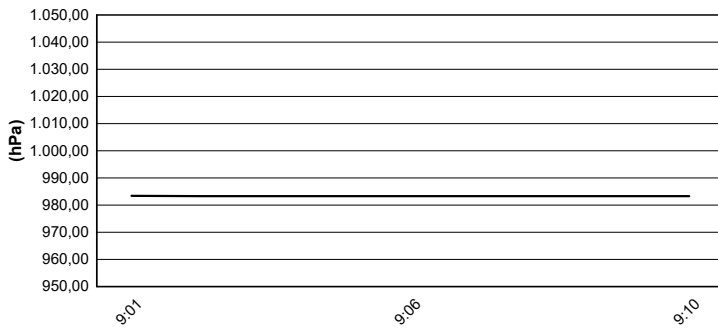

Humidity

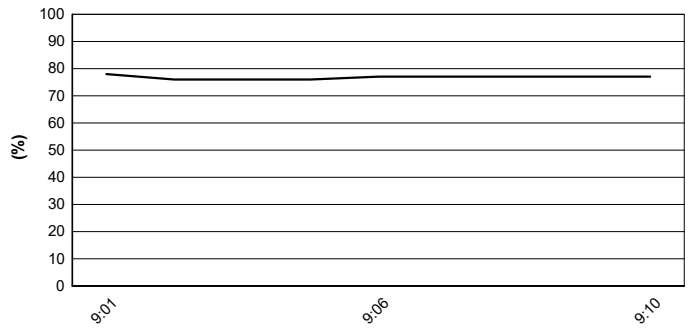

Wind Speed

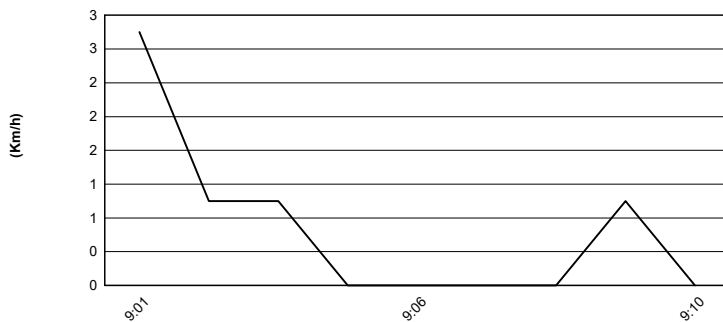

Wind Direction

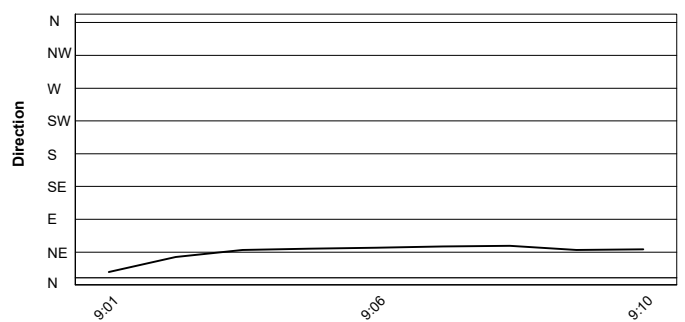

14/05/2023

